

- NOTES:
1. ALL WORK SHALL BE IN ACCORDANCE WITH RELEVANT CODES AND GUIDELINES.
 2. ALL DRAWINGS AND ADDENDA ARE TO BE READ AS, AND IN CONJUNCTION WITH THE SPECIFICATIONS.
 3. ALL EQUIPMENT SHALL BE INSTALLED AS SPECIFIED OR APPROVED EQUIVALENT.
 4. CONTRACTOR MUST CHECK AND VERIFY ALL DIMENSIONS BEFORE PROCEEDING WITH WORK AND BE RESPONSIBLE FOR SAME.
 5. CONTRACTOR MUST REPORT ANY DISCREPANCIES TO ENGINEER FOR RESOLUTION BEFORE COMMENCING THE WORK.
 6. ANY CHANGES MUST BE APPROVED BY THE ENGINEER.

(A) A DETAIL NO.
(B) B DRAWING NO. - WHERE DETAILED

- LEGEND
- PROPOSED ROAD
 - PROPOSED SILT FENCE
 - PROPOSED LIMESTONE BLOCKS
 - EXISTING SHORE WELL
 - EXISTING STONE WALL
 - EXISTING HYDRO POLE
 - EXISTING WATER LINE

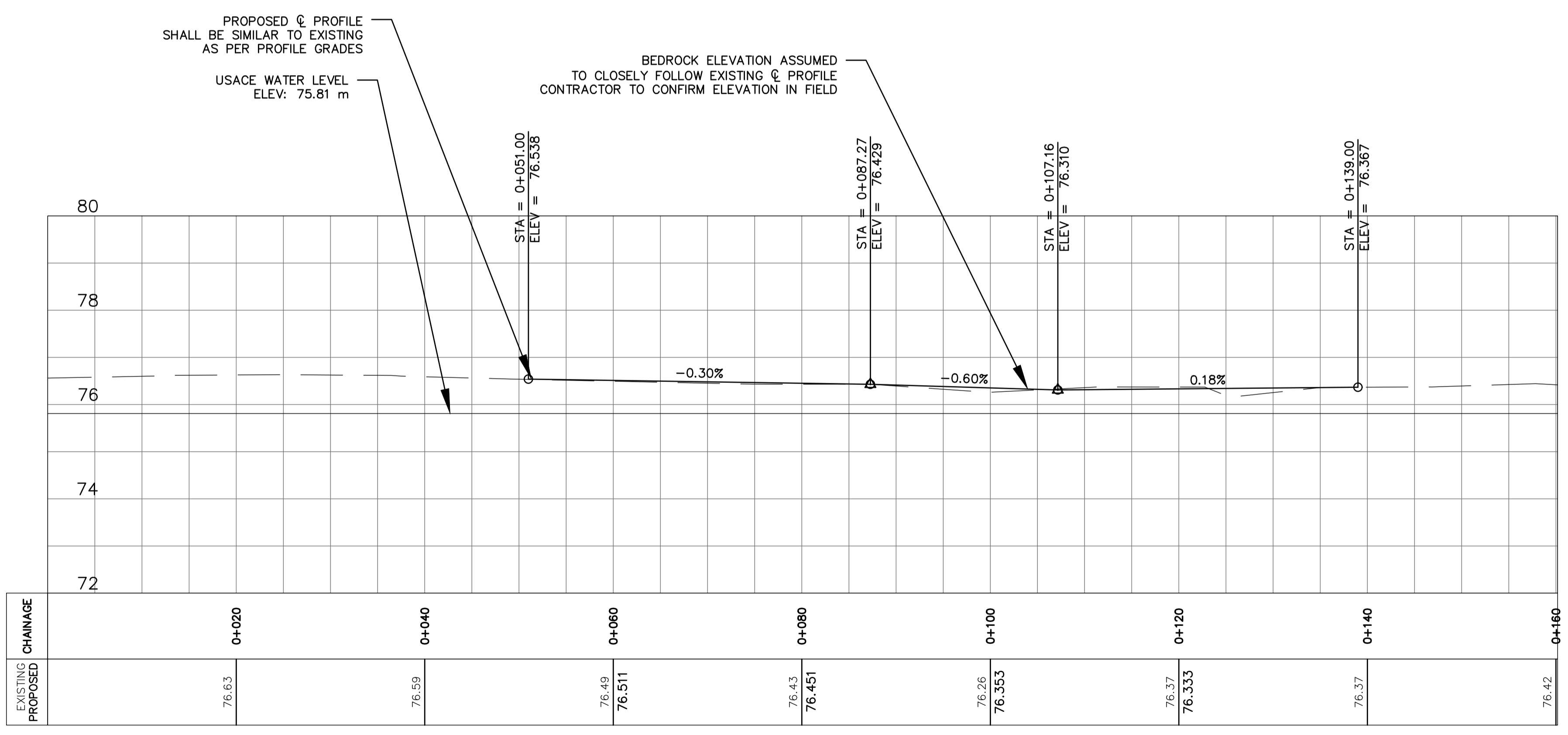
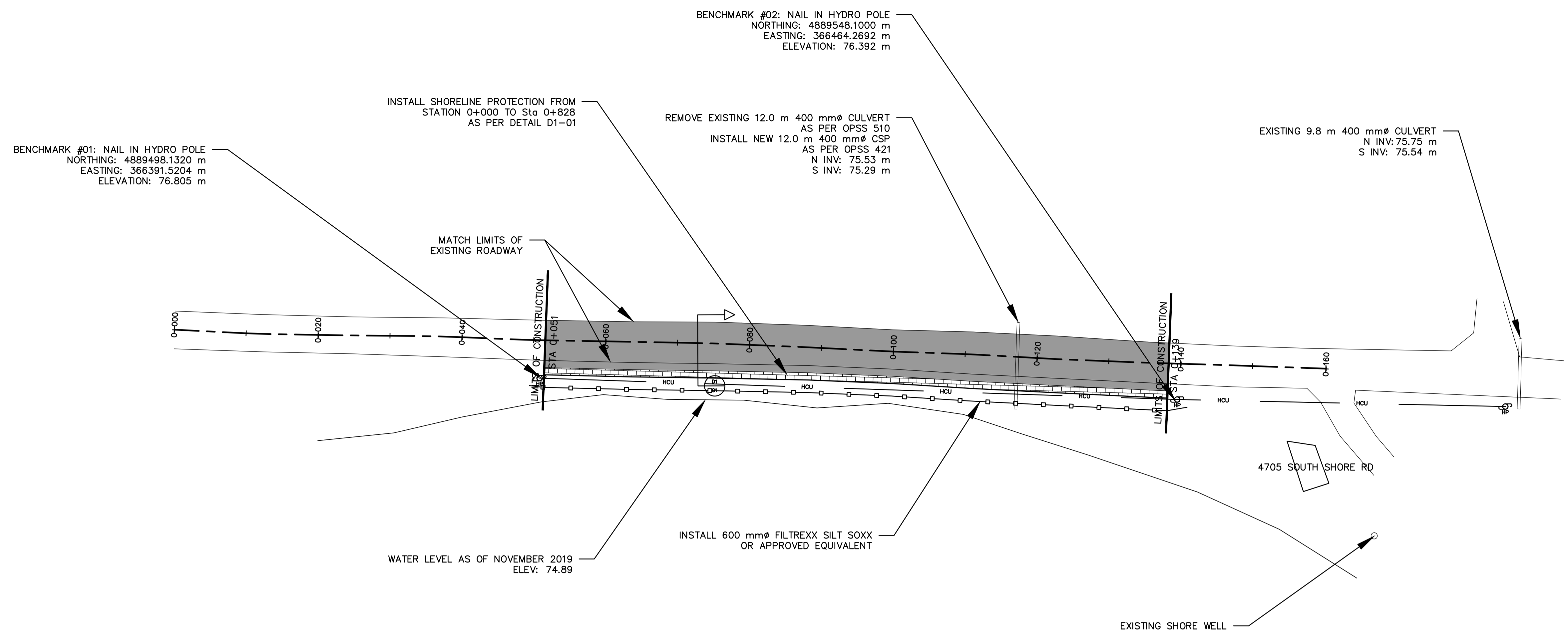

NORTH

STAMP

PROJECT
AMHERST ISLAND FLOOD
DAMAGE REPAIR DESIGN
LOYALIST, ON

DRAWING TITLE
SOUTH SHORE RD
ADDITIONAL SECTION
0+051 TO 0+139

REVISION	DATE
05	
04	
03	
02	
01	ISSUED FOR 70% REVIEW 04/27/20

DESIGNED BY
K. Hawley

DRAWN BY
A. Hicks/R.Asselstine

REVIEWED BY

APPROVED BY

PROJECT DATE
25/11/2019 (DD/MM/YYYY)

PROJECT #
19-5-5167

SCALE
HOR: 1:350
VER: 1:70

DRAWING #
C4